FIV diagnostic algorithm—all cats

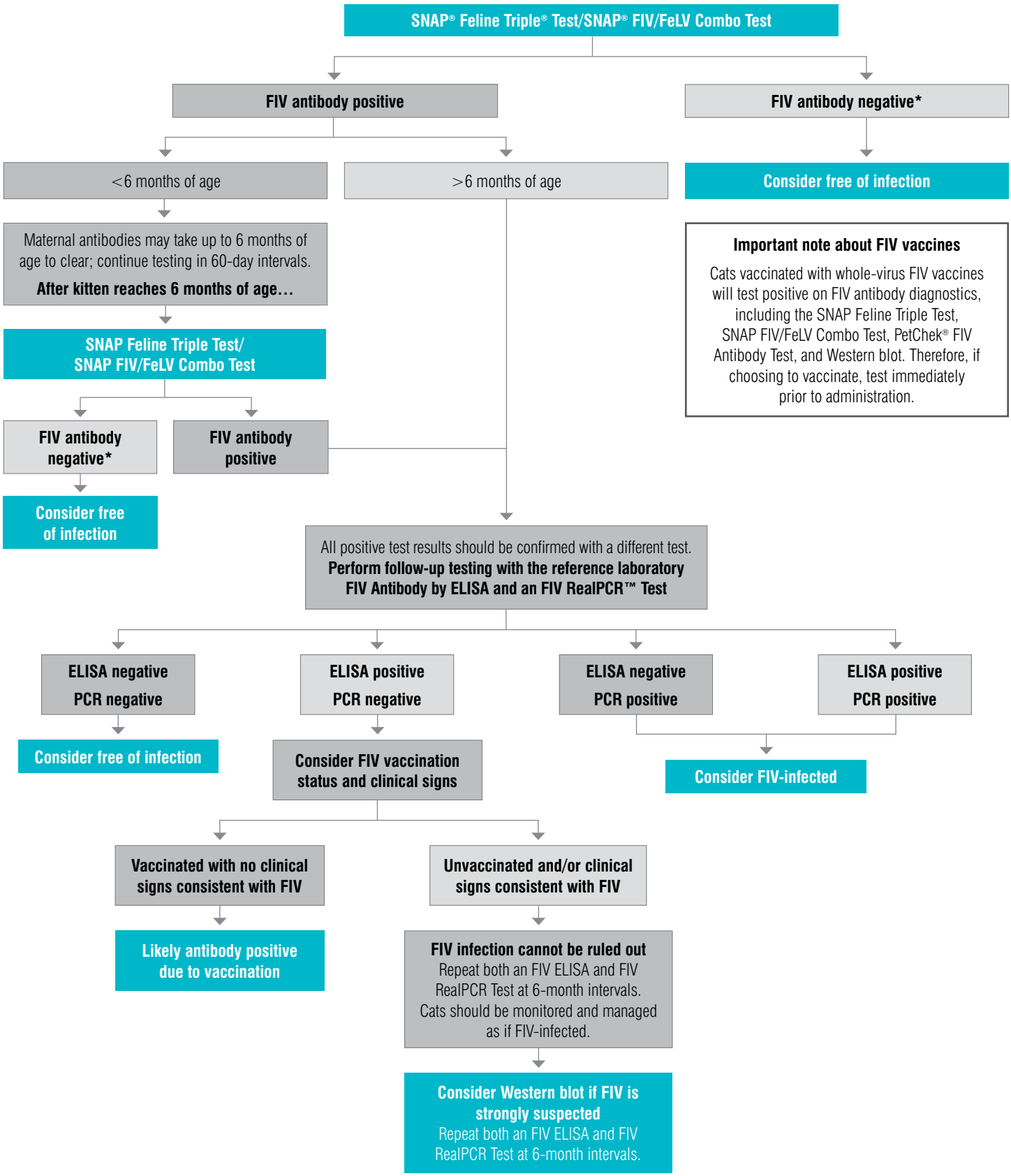

*Cats receiving negative results should be retested a minimum of 60 days after their last potential exposure to allow FIV antibody to reach detectable levels.

© 2020 IDEXX Laboratories, Inc. All rights reserved. • 09-81946-01
All ®/™ marks are owned by IDEXX Laboratories, Inc. or its affiliates in the United States and/or other countries.
The IDEXX Privacy Policy is available at idexx.com.