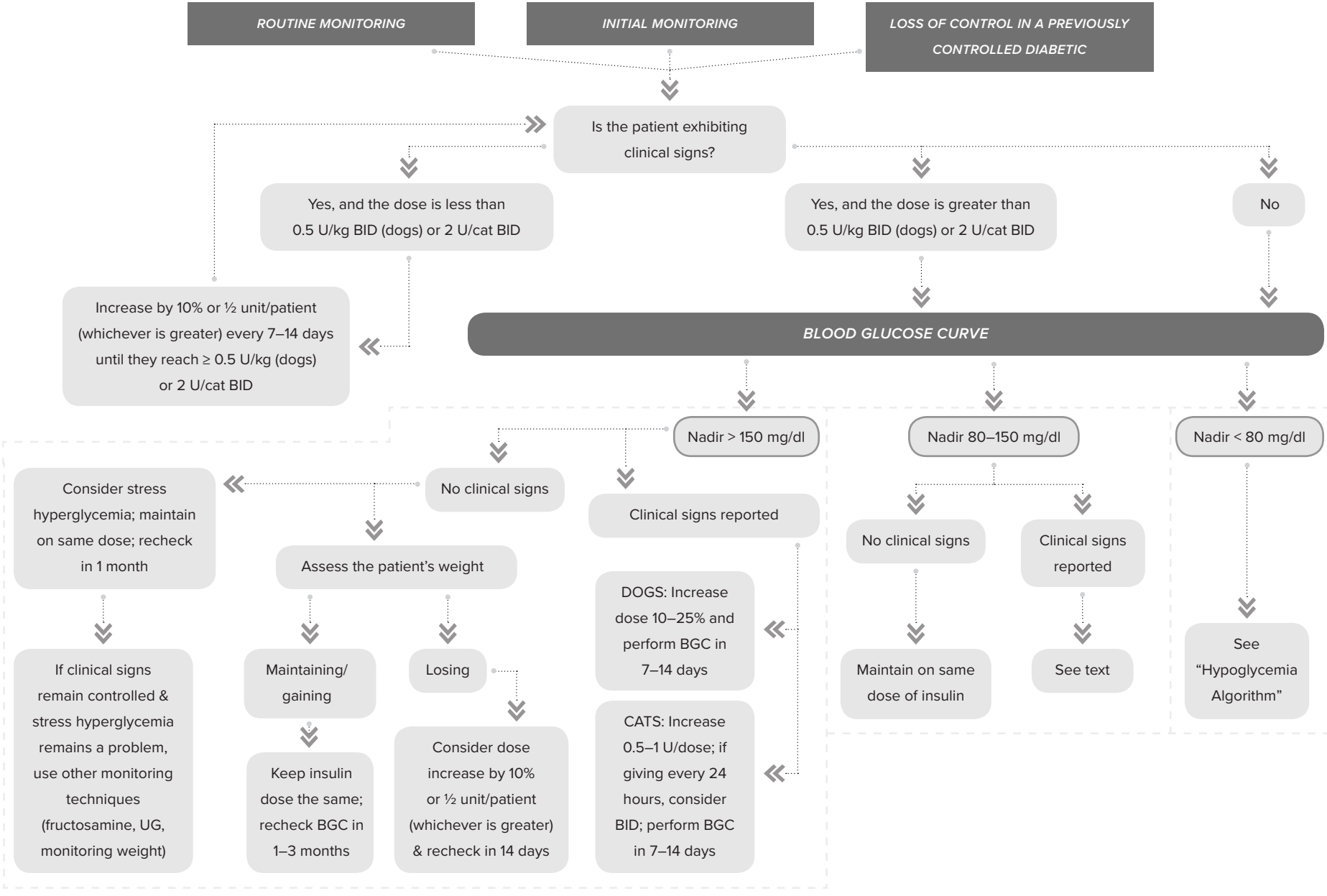MONITORING BLOOD GLUCOSE LEVELS IN DIABETIC DOGS AND CATS